

Enquiry System

Printed on 05/09/2011
for PAULUC
at scale of 1:2,500



A11/E1074

© Crown copyright and database rights 2011 Ordnance Survey 100016558
The Ordnance Survey mapping included within this publication is provided by South Oxfordshire District Council under licence from the Ordnance Survey in order to fulfil its public function to act as a planning authority. Persons viewing this mapping should contact Ordnance Survey copyright for advice where they wish to licence Ordnance Survey mapping for their own use.

THIS DRAWING REMAINS THE SOLE PROPERTY OF
 JAFFEY CHARLES FURNETT
 10000 Highway 101, Suite 100
 Richmond, BC V6V 2G9
 Tel: 604-273-1100 Fax: 604-273-1101
 Email: info@jcaffey.com
 Do not scale from this drawing

Notes

NO. 0209 REVISED

Jaffey Charles Furnett
 PLANNING & DEVELOPMENT CONSULTANTS

Stable Court Station, 1/2a Biltmore, Thame, Ocean Drive 544
 Tel: 01844 267100 Fax: 01844 267101
 email: info@jcaffey.com

Project		Proposed replacement dwelling at Copyfield Farm, Goring, Nr Reading	
3d illustration		Mr G Bruce	
Drawn	PRE	Project number	895
Date	May 2010	Scale	No scale
Sheet		Sheet no.	C6

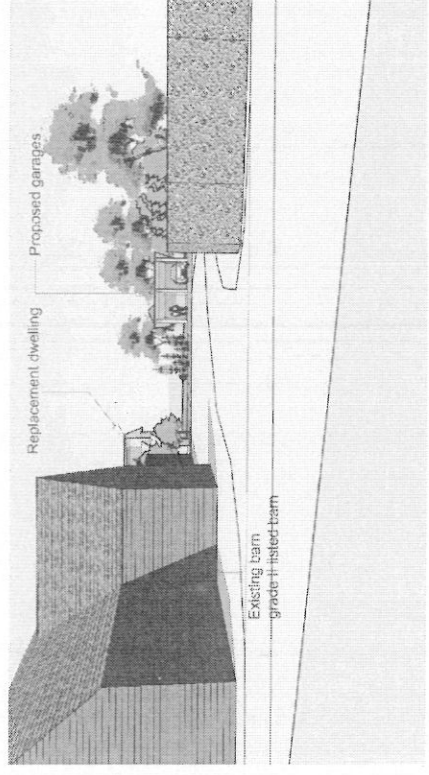

view from west (highway)

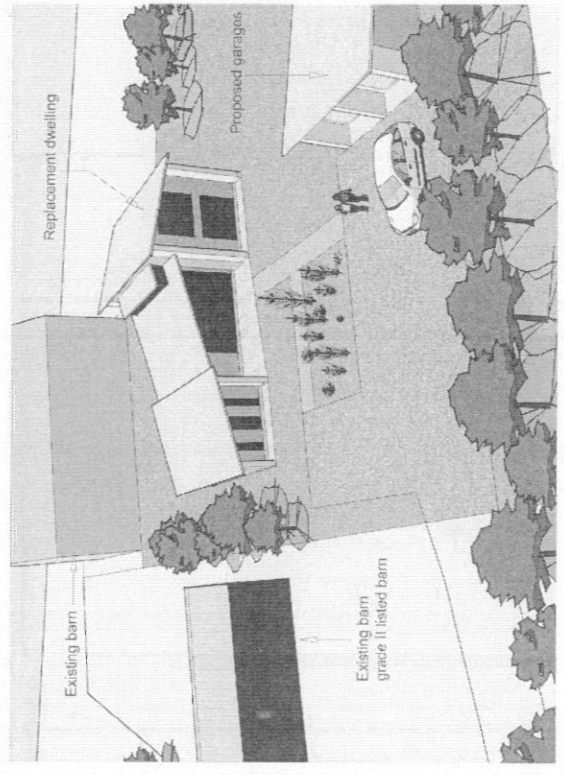

view from east

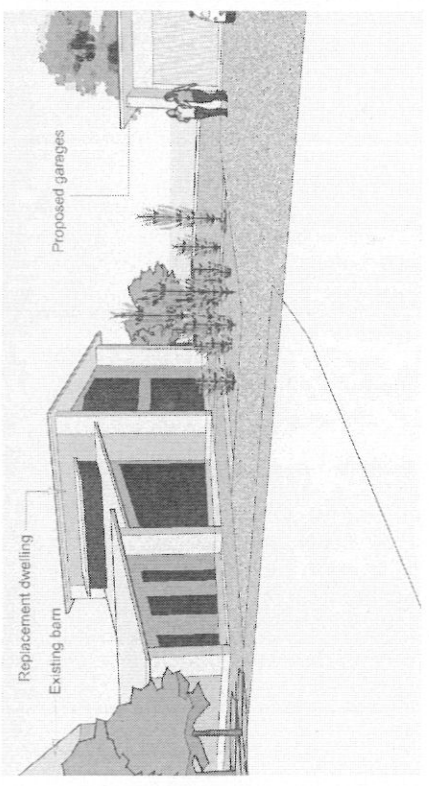

view from south east

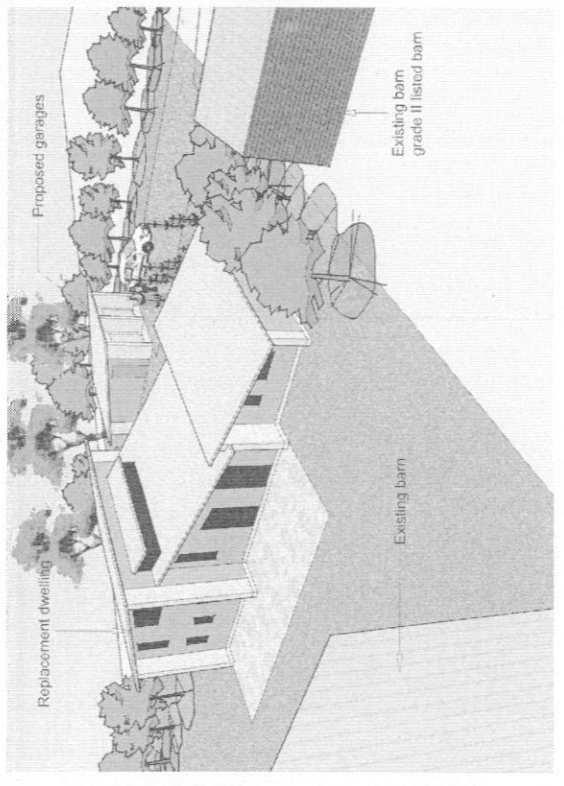

view from south west

THIS DRAWING IS THE PROPERTY OF
 JEFFREY CHADLES LEMMETT LTD. C.S.
 All dimensional discrepancies to be referred to Jeffrey, Charles
 Emmet Planning & Development Consultants
 Do not scale from this drawing
 Name

no. title revision

Jeffrey Charles Lemmett
 PLANNING & DEVELOPMENT CONSULTANTS

Stable Court Studio, 12a Bell Lane, Thame, Oxon, OX9 3AL

Tel: 01844 267960 Fax: 01844 207961
 email: jcl@jclplanning.co.uk

project
 Proposed replacement dwelling at
 Copyhold Farm, Goring, Nr Reading

Site & location plan
 for Mr G Bruce

drawn	PRE	Project number	895
date	May 2010	plan no.	C1
scale	1-200 & 1-2500		

15 04

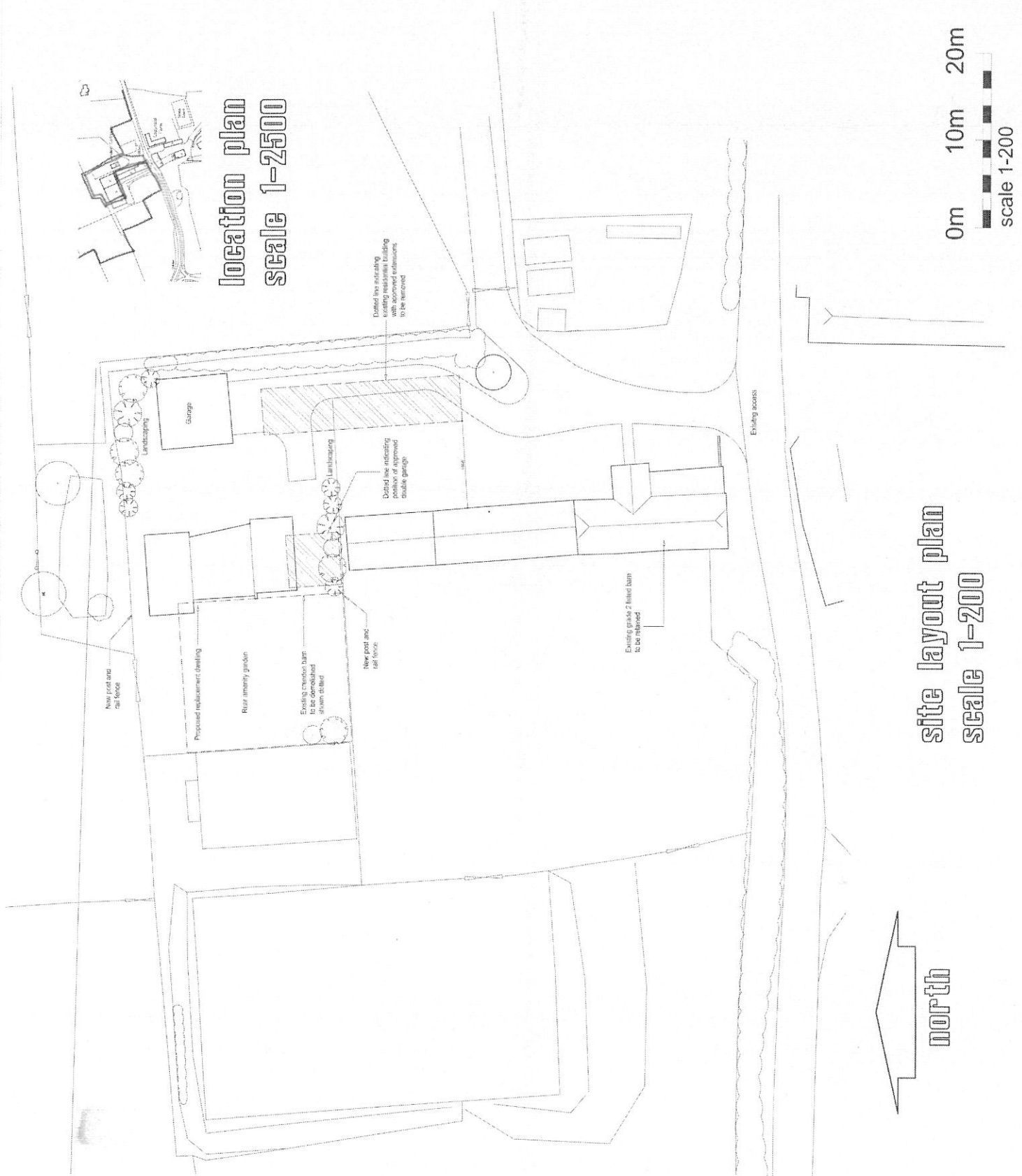

location plan
 scale 1-2500

site layout plan
 scale 1-200

THIS DRAWING REMAINS THE SOLE COPYRIGHT OF
 JEFFREY CHARLES EMMETT FOR R.L.C.S.
 All dimensional discrepancies to be referred to Jeffrey Charles
 Emmett Planning & Development Consultant.
 Do not scale from this drawing.

Notes

no date revision

Jeffrey Charles Emmett
 PLANNING & DEVELOPMENT CONSULTANCY

Stable Court Studio, 12a Bell Lane, Thame, Oxon, OX9 3AL
 Tel: 01844 267990 Fax: 01844 267991
 email: admin@jcemmett.co.uk

Project
 Proposed replacement dwelling at
 Copyhold Farm, Goring, Nr Reading

150
 Proposed floor plans
 & elevations for Mr G Bruce

Drawn	PRE	Project number	895
Date	May 2010	Scale	1-100
Scale	1-100	Plan no	C2

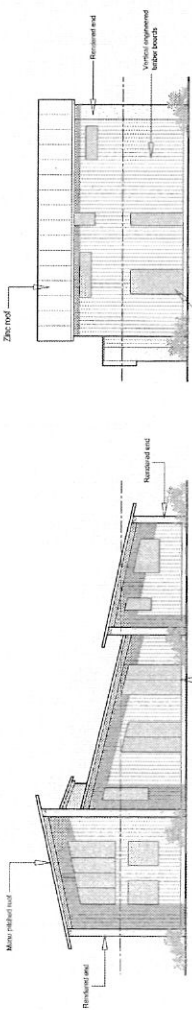

west elevation

north elevation

east elevation

south elevation

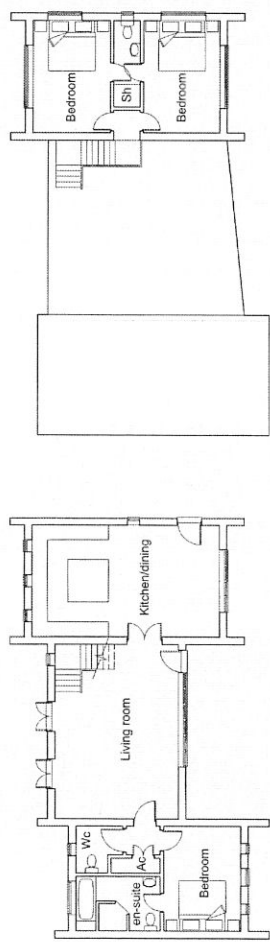

Ground floor plan
 scale 1-100

First floor plan



THIS DRAWING REMAINS THE SOLE COPYRIGHT OF
 JEFFREY CHARLES EMMETT Ltd R.L.C.S
 All dimensional discrepancies to be referred to Jeffrey Charles
 Emmett Planning & Development Consultant
 Do not scale from this drawing

Notes

no. date revision

Jeffrey Charles Emmett
 PLANNING & DEVELOPMENT CONSULTANCY

Stable Court Studio, 12a Bell Lane, Thame, Oxon, OX9 3AL
 Tel: 01844 267980 Fax: 01844 267951
 email: admin@jcemmet.co.uk

project
 Proposed replacement dwelling at
 Copyhold Farm, Goring, Nr Reading

Site sections for Mr G Bruce	
drawn	PRE
date	May 2010
scale	1-100
Project number	895
plan no	C3

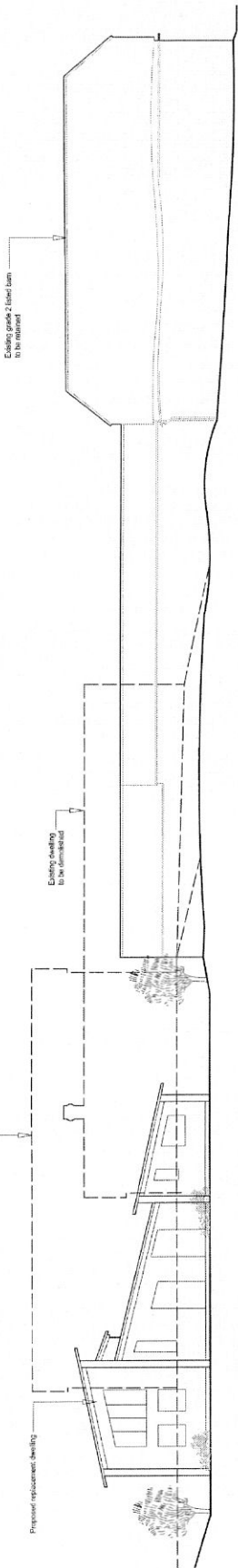

west section through site

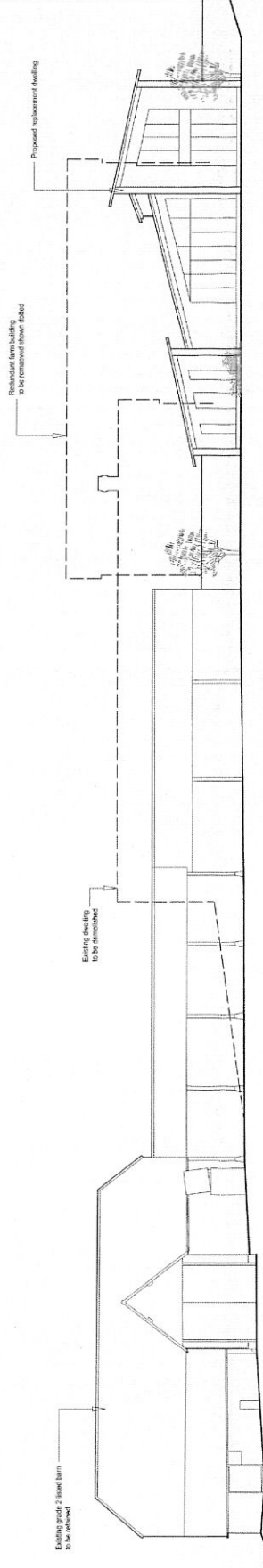

east section through site scale 1-100

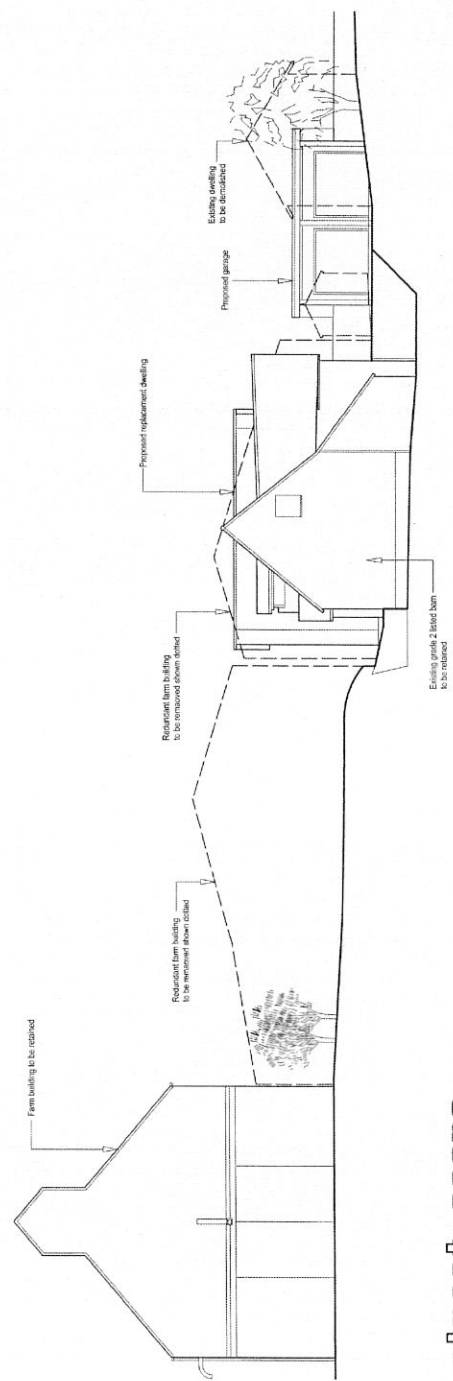

street scene

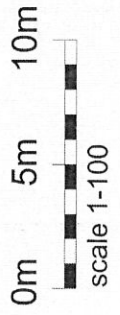

64